

LumiMax[®] PL

L A S E R S Y S T E M

◆ Secure

◆ Exclusive

◆ Powerful

◆ Painless

◆ Functional

◆ Innovative



ESTETIQUE[®]
REINVENTING AESTHETICS

LumiMax[®] PL

L A S E R S Y S T E M

♦ New LumiMax PL Light Technology Diode Laser

Introducing the new member of the LumiMax family: the LumiMax PL, an extraordinary non-invasive diode laser that offers the latest technological advances in permanent hair removal. With its powerful diode system and revolutionary combination of 4 different wavelengths in one single applicator, the new LumiMax PL offers painless, effective treatments in any skin color or hair type and thickness.

♦ Four simultaneous wavelengths for an extraordinary result

The LumiMax PL delivers light energy into the skin, which is then absorbed by the melanin contained in the hair follicles. As a result, the temperature rises and causes the destruction of the hair follicle while also preventing hair regrowth permanently.

The exclusive LumiMax PL applicator has been specifically designed to incorporate the four most effective wavelengths for hair removal. This allows it to combine the four different levels of absorption and penetration of each of these nanometers, targeting different tissue depths and treating the different structures within the hair follicle to offer a more complete and effective treatment in fewer sessions.

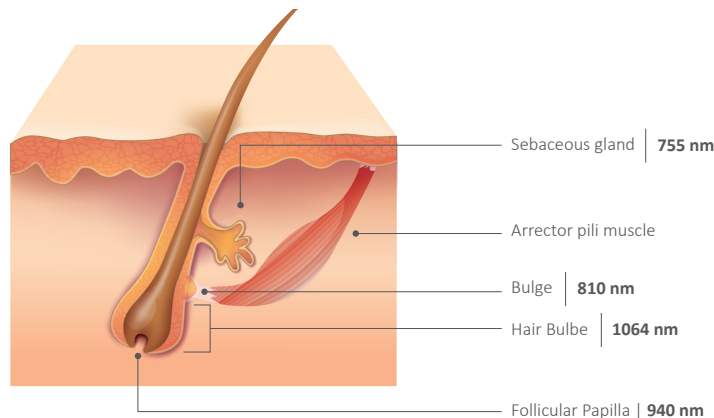

Alexandrite 755 nm

Its more powerful energy absorption makes it the optimal wavelength to treat a wide range of hair types, especially light colored and thin hair. Because of its superficial penetration, it is also ideal for areas such as brows and upper lips.

Classic Diode 810 nm

Thanks to its high average power, high repetition rate and deep penetration capabilities, this is the optimal wavelength to efficiently remove even the thickest hair. Its moderate melanin absorption also makes it the safest option for darker skin types and the most effective for removing hair from arms, legs, cheeks and beard.

Laser 940 nm

The energy applied at this wavelength penetrates deep into the skin and is absorbed by the hair follicle, heating it and destroying it in a focalized manner to permanently remove unwanted hair. LumiMax PL uses the adequate pulse duration, energy density and epidermal cooling to ensure the thermal damage needed to remove hair without causing burns or damages to the surrounding tissues.

Yag 1064 nm

This wavelength is safer on darker skin tones due to its moderate melanin absorption. Because it penetrates deeper into the follicle, this wavelength is ideal for treating the scalp, underarms and pubic area. Its ability to generate a higher temperature increases the thermal profile of the overall laser treatment, ensuring a highly effective hair removal procedure.

Painless permanent hair removal with superior results for all skin types and colors



♦ Ideal for every skin tone and hair type, from the lightest to the darkest

The LumiMax PL offers a completely safe and reliable treatment to a wider variety of patients, achieving consistent results without damaging the skin and without causing pain or side effects.

Its powerful diode laser technology offers a high level of absorption by the melanin within the hair follicle, generating a controlled heating to destroy the hair from its root without damaging the surrounding tissues and permanently preventing its regrowth. Thanks to its combination of 4 simultaneous wavelengths, the LumiMax PL has the ability to apply the energy at different depths inside the skin, significantly increasing treatment efficacy and removing the hair faster without pain or risks.

♦ Faster, safer and much more powerful

The LumiMax PL also:

- Delivers 150 laser beams per second and works at different depths within the hair follicle, permanently eliminating it in fewer sessions.
- Gradually heats up the skin, offering more comfortable and pleasant treatments.
- Achieves superior and more consistent results by distributing the energy more evenly and achieving a more homogeneous coverage.
- It is safer and more effective for all skin tones, even recently tanned ones.
- Successfully removes all hair types, from the thinnest to the thickest.

◆ Ensures your patients comfort with a completely pain-free treatment

The LumiMax PL's modern refrigeration system cools down the skin throughout the treatment for longer periods of time. Its sapphire tip minimizes the risk of burns on the epidermis while keeping the heat inside the dermis, targeting the hair follicles in a focalized manner without damaging the surrounding tissues for an incredibly comfortable treatment with no side effects or recovery time.

Its innovative applicator also allows to treat small or sensitive areas, gently removing the hair without causing discomfort.

◆ Achieve amazing results in just 3 sessions!

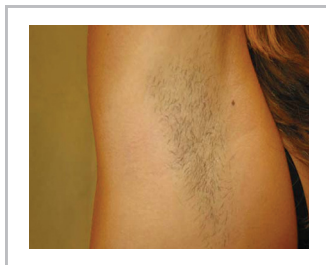

Before



After

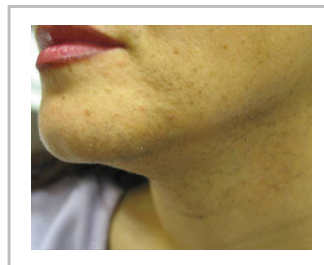

Before

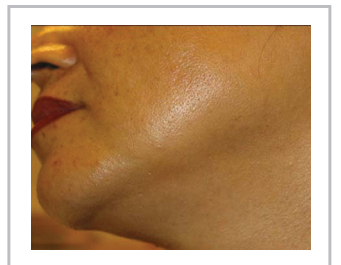

After

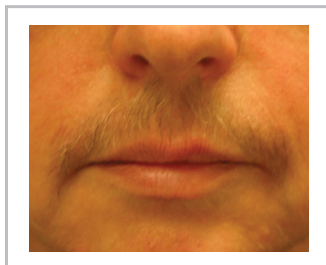

Before

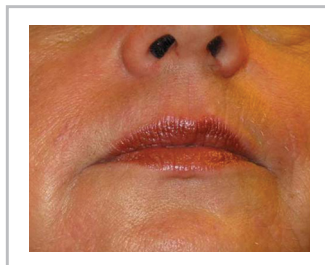

After



Before

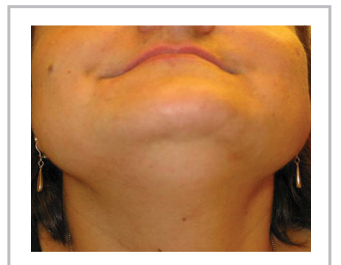

After



Before



After



Before



After

Unlike IPL systems which only use one wavelength, the LumiMax PL diode laser technology offers much more effective treatments by applying 4 different wavelengths simultaneously in one procedure.

♦ 150 laser beams per second and 4 different nanometers

Its specialized applicator offers an incredibly powerful and safe treatment, ensuring remarkable results in only 3 to 5 sessions without any adverse effects.

Furthermore, its new applicator is lighter and therefore easier to use than the previous models. It also incorporates a continuous trigger button for improved operator convenience.

- **755 nm Alexandrite Laser**

Has more powerful energy absorption by the melanin which allows to effectively treat a wider range of hair types and colors, especially light colored and thin hair.

- **810 nm Classic Diode Laser**

Offers superior results in half the time. Its moderate absorption by the melanin makes it a safe wavelength to successfully remove unwanted hair in both fair skin tones and dark skin tones.

- **Laser 940 nm**

Penetrates deep into the skin to generate focalized heating of the hair follicle while keeping the surrounding tissues intact, destroying the hair permanently without any negative side effects.

- **1064 nm Yag Laser**

Allows moderate energy absorption by the melanin, making it the ideal solution for treating darker skin tones safely and without side effects such as pigmentation.



Applicator for regular areas

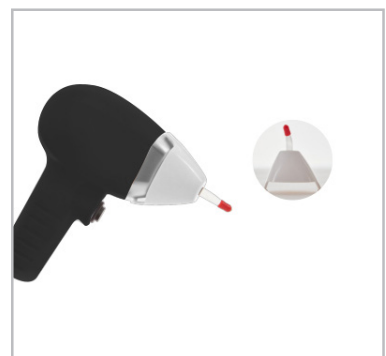

Additional tip for small areas

Estetique USA

2145 N Commerce Parkway
Weston, FL 33326 USA

Tel: 1 954-442-6595

Toll Free: 1 888 214 3856

Estetique Mexico

Avenida Homero, 1339 Piso 6
Colonia Polanco IV Sección
Miguel Hidalgo, CDMX CP
11550 Mexico

Tel: 52 55 4634 0496

52 55 5161 2483

E-mail: sales@estetique.com
ventas@estetique.com

Web: www.estetique.com

Más productos de Estetique

RejuveMax®
COLLAGEN LIGHT SYSTEM

LipoMax® RF
FACE | BODY

DermaMax® RF
RF MICRONEEDLING SYSTEM

DermaMax®
HYDRODERMABRASION SYSTEM

LumiMax®
LED THERAPY SYSTEM

LumiMax® CO2
CO2 LASER SYSTEM

Join the new generation of hair removal systems and multiply your client base

- **COMPLETELY PAINLESS** for a comfortable treatment.
- **IDEAL FOR ANY BODY AREA** even the hardest to reach.
- **EFFECTIVE ON ALL HAIR AND SKIN TYPES** achieving consistently excellent results.
- **FASTER** even on larger body areas.
- **SAFER** in both light and dark skin tones.
- **DOES NOT REQUIRE RECOVERY TIME** allowing patients to immediately resume their regular activities.

Characteristics:

- 4 simultaneous wavelengths in one applicator: 755 nm, 810 nm, 940 nm, 1064 nm.
- 150 laser beams per second.
- Integrated refrigeration system with sapphire crystal for increased patient comfort.
- Safe for all skin types and tones.
- Effective on all hair types and thicknesses.
- Long lasting: 20 million shots per applicator.
- One applicator with a large spot size for regular areas.
- Additional tip for small, hard to reach areas (ears, nostrils and eyebrow area).

Technical Specifications:

- | | |
|----------------------------------|------------------------------------|
| • Laser type | 755nm + 810nm + 940 nm + 1064nm |
| • Output current | 3000W |
| • Power | 2-120 j/cm ² adjustable |
| • Spot size | 12*16 mm |
| • Additional tip for small areas | 6*6 mm |
| • Dimensions | 67 x 63 x 123 cm |
| • Weight of the device | 83 kg |

